BC CONSTRUCTION EMPLOYERS BUILDING RELATIONSHIPS

CONSTRUCTION LABOUR RELATIONS ASSOCIATION OF BC
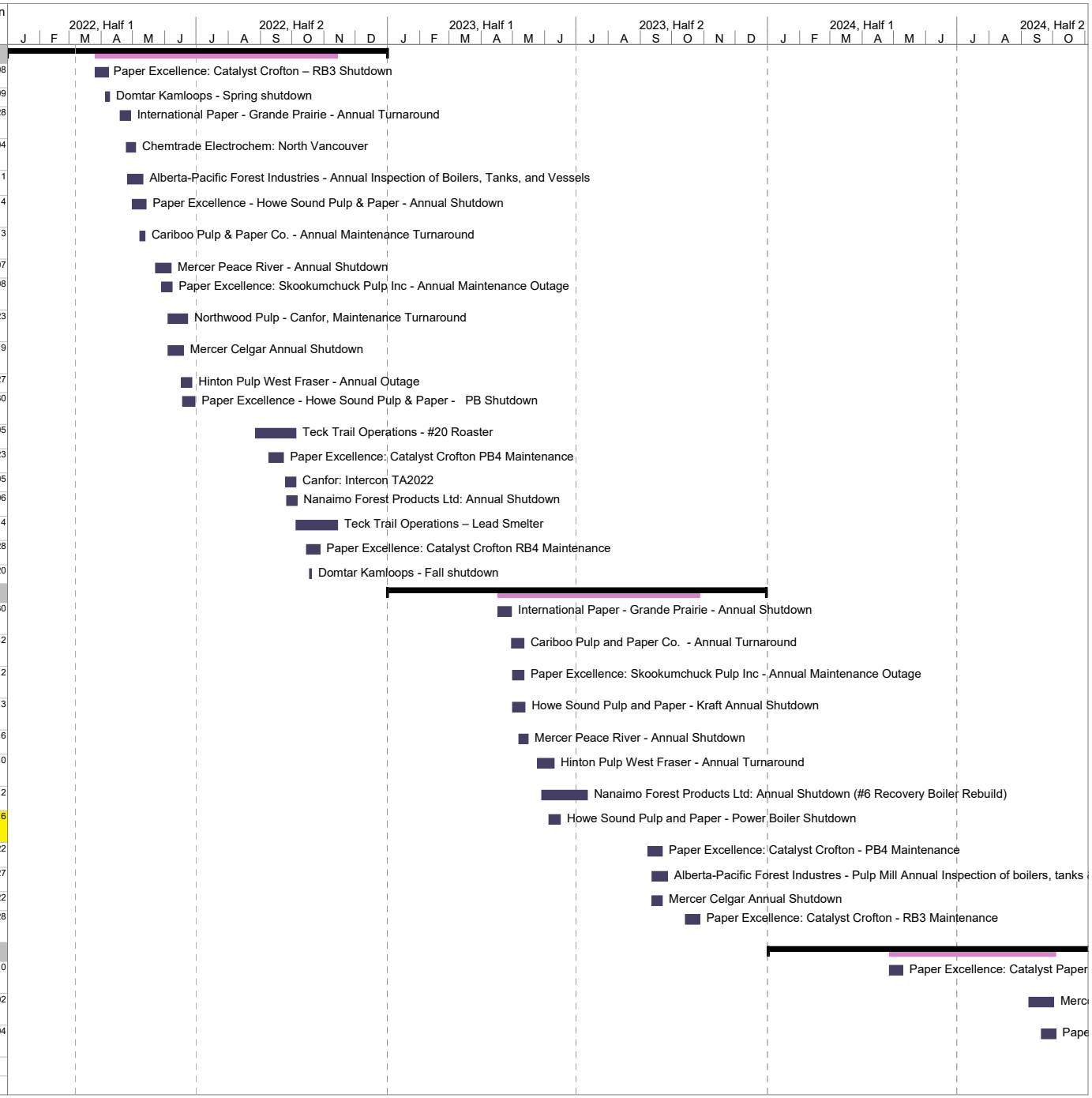
ID	Sch ID	Facility/Task	Added	Contract	Boil Mkr	Duration	Feed Off	Feed On
1		**2022 CMOF Turnaround Schedule**						
2	0027	Paper Excellence: Catalyst Crofton – RB3 Shutdown	2019-10-29	400	100	13 days	2022-03-26	2022-04-08
3	0070	Domtar Kamloops - Spring shutdown	2021-10-19			4 days	2022-04-05	2022-04-09
4	0060	International Paper - Grande Prairie - Annual Turnaround	2021-09-14	1000	30	10 days	2022-04-18	2022-04-28
5	0045	Chemtrade Electrochem: North Vancouver	2020-09-28			9 days	2022-04-25	2022-05-04
6	0039	Alberta-Pacific Forest Industries - Annual Inspection of Boilers, Tanks, and Vessels	2020-07-15	700	110	15 days	2022-04-26	2022-05-11
7	0052	Paper Excellence - Howe Sound Pulp & Paper - Annual Shutdown	2021-03-08	600	80	13 days	2022-05-01	2022-05-14
8	0049	Cariboo Pulp & Paper Co. - Annual Maintenance Turnaround	2020-12-23	800	150	5 days	2022-05-08	2022-05-13
9	0030	Mercer Peace River - Annual Shutdown	2019-11-01	750	80	15 days	2022-05-23	2022-06-07
10	0054	Paper Excellence: Skookumchuck Pulp Inc - Annual Maintenance Outage	2021-03-12	250	85	10 days	2022-05-29	2022-06-08
11	0065	Northwood Pulp - Canfor, Maintenance Turnaround	2021-09-27	800	225	19 days	2022-06-04	2022-06-23
12	0042	Mercer Celgar Annual Shutdown	2020-08-07	700	150	15 days	2022-06-04	2022-06-19
13	0057	Hinton Pulp West Fraser - Annual Outage	2021-07-16	500	100	10 days	2022-06-17	2022-06-27
14	0053	Paper Excellence - Howe Sound Pulp & Paper - PB Shutdown	2021-03-08	150	80	12 days	2022-06-18	2022-06-30
15	0021	Teck Trail Operations - #20 Roaster	2019-09-17	200	50	39 days	2022-08-27	2022-10-05
16	0031	Paper Excellence: Catalyst Crofton PB4 Maintenance	2019-11-04	200	100	14 days	2022-09-09	2022-09-23
17	0073	Canfor: Intercon TA2022	2022-02-22	700	175	10 days	2022-09-25	2022-10-05
18	0067	Nanaimo Forest Products Ltd: Annual Shutdown	2021-09-28	700	180	10 days	2022-09-26	2022-10-06
19	0020	Teck Trail Operations – Lead Smelter	2019-09-17	900	200	40 days	2022-10-05	2022-11-14
20	0032	Paper Excellence: Catalyst Crofton RB4 Maintenance	2019-11-04	400	100	13 days	2022-10-15	2022-10-28
21	0069	Domtar Kamloops - Fall shutdown	2021-10-19			2 days	2022-10-18	2022-10-20
22		**2023 CMOF Turnaround Schedule**						
23	0066	International Paper - Grande Prairie - Annual Shutdown	2021-09-28	1100	40	13 days	2023-04-17	2023-04-30
24	0058	Cariboo Pulp and Paper Co. - Annual Turnaround	2021-07-29	1000	200	12 days	2023-04-30	2023-05-12
25	0055	Paper Excellence: Skookumchuck Pulp Inc - Annual Maintenance Outage	2021-03-12	250	80	11 days	2023-05-01	2023-05-12
26	0072	Howe Sound Pulp and Paper - Kraft Annual Shutdown	2022-02-14	600	80	12 days	2023-05-01	2023-05-13
27	0043	Mercer Peace River - Annual Shutdown	2020-08-14	700	80	9 days	2023-05-07	2023-05-16
28	0062	Hinton Pulp West Fraser - Annual Turnaround	2021-09-15	1100	350	16 days	2023-05-25	2023-06-10
29	0068	Nanaimo Forest Products Ltd: Annual Shutdown (#6 Recovery Boiler Rebuild)	2021-09-28	600	320	44 days	2023-05-29	2023-07-12
30	0074	Howe Sound Pulp and Paper - Power Boiler Shutdown	2022-03-07	150	80	11 days	2023-06-05	2023-06-16
31	0047	Paper Excellence: Catalyst Crofton - PB4 Maintenance	2020-12-08	200	100	14 days	2023-09-08	2023-09-22
32	0056	Alberta-Pacific Forest Industres - Pulp Mill Annual Inspection of boilers, tanks & vessels	2021-03-17	700	110	15 days	2023-09-12	2023-09-27
33	0071	Mercer Celgar Annual Shutdown	2021-10-20	700	150	10 days	2023-09-12	2023-09-22
34	0048	Paper Excellence: Catalyst Crofton - RB3 Maintenance	2020-12-08	400	100	14 days	2023-10-14	2023-10-28
38		**2024 CMOF Turnaround Schedule**						
39	0063	Paper Excellence: Catalyst Paper Crofton RB4 Maintenance & TMO	2021-09-16	500	100	13 days	2024-04-27	2024-05-10
40	0061	Mercer Peace River - Annual Shutdowm	2021-09-15	700	110	24 days	2024-09-08	2024-10-02
42	0064	Paper Excellence: Catalyst Paper Crofton PB4 Maintenance	2021-09-16	200	100	14 days	2024-09-20	2024-10-04
48		**Change(s) highlighted in yellow**						
49		**Updated March 7, 2022**